Complete Cabinetry Range

Create Your Space



Flatpax
CUT TO SIZE



Table Of Contents.

FINISHES 03

DOOR PROFILES 07

BENCHTOPS 11

HANDLE / HANDLE-FREE 14

DRAWER RUNNERS 19

LIFT-UP SYSTEMS 23

STORAGE ACCESSORIES 24

LED LIGHTING 27

FINISHES





Melamine

$-$$$

Most Popular - Flat Panel

Also known as Colour Board, melamine is our most popular finish for good reason. It's a durable, flat-face, panel available in a wide range of looks, including matt, sheen, ultramatt, gloss, timber grain, and textured timber grain. Tough, good-looking, and great value, it ticks all the boxes.

View brochures on our website

Most Popular Colours

Most Popular

Polar White Matt / Sheen
Polytec

Super Matt

Crisp White Legato
Polytec

Classic White Matt
Polytec

Oyster Grey Matt
Polytec



Paper Bark Natural
Laminex



Topiary Smooth
Polytec

Pumice Natural
Laminex



Cinder Venette
Polytec



Black Venette
Polytec



Coastal Oak Woodmatt
Polytec



Boston Oak Woodmatt
Polytec



Prime Oak Woodmatt
Polytec



Rural Oak AbsoluteGrain
Laminex



Natural Oak Matt / Ravine
Polytec



Elegant Oak AbsoluteGrain
Laminex



Sublime Teak AbsoluteGrain
Laminex



Tasmanian Oak Woodmatt
Polytec



Australian Native Woodmatt
Polytec

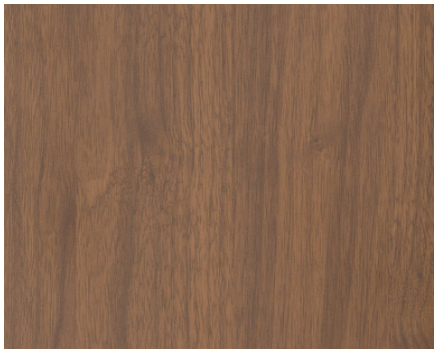

Florentine Walnut Woodmatt
Polytec



Rubra Oak Woodmatt
Polytec

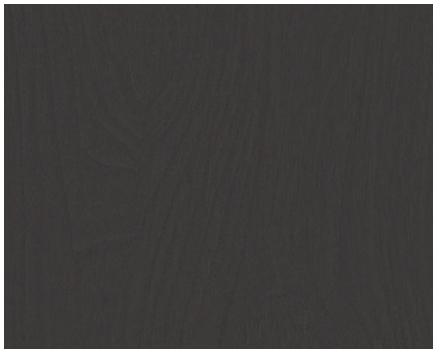

Black Ply Woodmatt
Polytec





2Pac Painted

$$$

Premium - Profiled, Solid Colour Door

2Pac delivers a premium satin or gloss finish with a smooth, high-end look. It's moisture-resistant, easy to clean, and great for kitchens, bathrooms, and busy areas. Custom colour match? No problem. Patterned doors? Easy. It's stylish, tough, & made to last.

View the brochure

FLAT PANEL GLOSS

Standard

FLAT PANEL SATIN

Standard



FLAT, J-MOULD

Recessed handle

All shaker-style profiles recommended in satin finish.



SHAKER STRAIGHT

5mm border, 2.5mm depth



SHAKER STRAIGHT

42mm border, 5mm depth

Most Popular



SHAKER STRAIGHT

60mm border, 5mm depth



SHAKER 15

15' internal bevel



SHAKER 45

45' internal bevel



SHAKER 45, 5MM BORDER

45' bevel, 5mm depth



VJ GROOVE

Available in 60mm & 100mm Spacing



5MM RADIUS SHAKER

5mm border, 2.5mm depth



12MM RADIUS SHAKER

12mm border, 2.5mm depth

All profiles available in the Polytec Thermolaminated brochure can also be 2Pac Painted



Thermolaminated Vinyl Wrap

$$$

Premium - Profiled, Solid Colour & Timber-grain Doors

We use the full Polytec range for our vinyl-wrapped doors and panels. Made from moisture-resistant MDF with a tough thermoformed surface, they're built to handle everyday knocks and wear. Ideal for kitchens, vanities, laundries & if you're after custom profiles or timber grain finishes.



View the Polytec brochure for the full range of profiles

All thermolaminated profiles also available in 2Pac

Alfresco

$$$

Outdoors - Water Resistant, Flat Panel

Explore our range of undercover outdoor cabinetry, designed for BBQs and alfresco entertaining. Built to handle the elements and elevate your outdoor space, our units are available in a variety of stylish colours to suit any setup.

View the brochure on our website



LAMINATE BENCHTOPS



Durable, Stylish & Cost-Effective

$$

Laminate benchtops are a cost-effective choice that never compromise on looks. Perfect for busy homes and high-use spaces, they offer impressive durability and a wide variety of modern textures and finishes to suit any style.

Visit our website for the brochures

EDGE PROFILES

Tightform

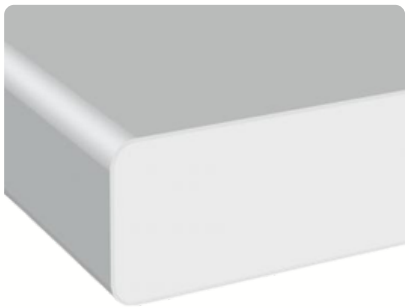

10/10 Round

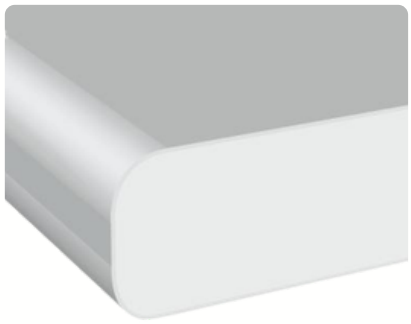

Square Edge

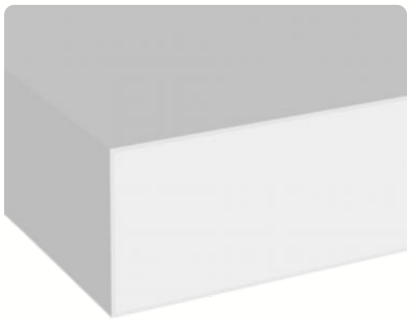

THICKNESSES

21mm

33mm

38mm

Laminex range only



Most Popular Laminate Benchtop Colours

Alboran Stone Smooth
Polytec



White Cement Smooth
Polytec



Marmo Di Monte Smooth
Polytec



Calacutta D'oro Smooth
Polytec



Tivoli Ceppo Smooth
Polytec



Argento Stone Matt
Polytec



Portofino Stone Smooth
Polytec



Provincial Limestone Smooth
Polytec



Bernini Marble Smooth
Polytec

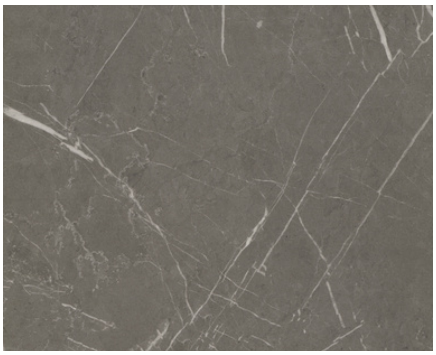

Desideria Marble Smooth
Polytec



Athena Stone Smooth
Polytec



Catalina Marble Smooth
Polytec



HANDLE / HANDLE-FREE

Handles

$

Explore our extensive range of handles in brass, black, metal and white, available in a variety of shapes and finishes to complement any space.

All handles available in a wide variety of colours & sizes.

Visit our website for the full range brochure



Bow Handle
160 mm Nickel-Plated



Bow Handle 128 mm Chrome



Bedarra Bar
96 mm Brushed Brass



Bedarra Bar 96 mm Matt Black



Square-Bar Handle
128 mm Stainless-Look



Shoalhaven Pull
160 mm Matt Black



Shoalhaven Pull
160 mm Brushed Brass



Baron Pull 96 Matt Black



Bowral Bar 128 mm Matt White



Baron Pull
128 mm Brushed Brass



Square 12 Pull 160 mm Black



Blaze Pull 60 mm
Brushed Brass



Belrose Square Bar
128 mm Brushed Nickel



Milano D Bar
160 mm Matt Black



Half-Moon Pull
64 mm Brushed Brass



Half-Moon Pull
64 mm Matt Black



Edge Pull 200 mm Matt Black



Edge Pull 200 mm Brushed Anthracite



Edge Pull 200 mm White



Fleur Knob 30 mm
Cast-Iron Black



Edge Pull 350 mm Satin Brass



Blaze Pull 200mm
Brushed Anthracite



Sharknose

Sharknose handles are a popular, modern choice for handle-free cabinetry. The top edge is cut at a 45-degree angle, creating clean lines and allowing doors and drawers to open easily without traditional handles.

$$$

J-Mould

J-Mould is another popular handle-free option. A subtle J-shaped detail is routed into the edge, allowing for easy opening while maintaining a clean, premium look. Available in 2PAC finishes only.

$$$





Overhead Finger Pull

$$

Simple, underneath fingerpull for overhead cabinetry



RUVO Glide

$

Standard Drawer, Our Signature

Our signature drawer, built to deliver quality at a friendly price. Smooth, reliable, and made for everyday projects.

Available Colors: White



HEIGHT 90



HEIGHT 131



HEIGHT 178



HEIGHT 213

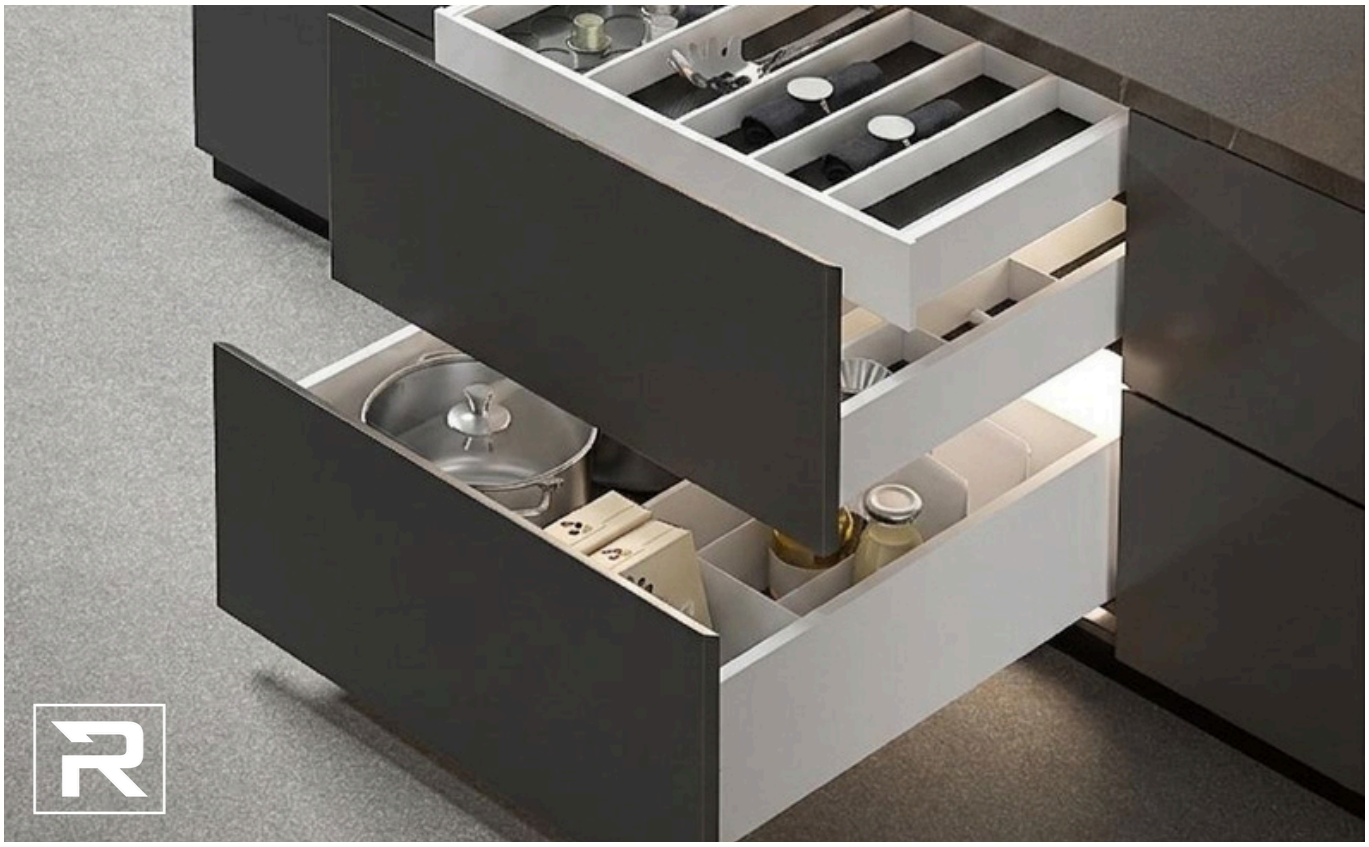

INNER DRAWERS AVAILABLE

blum Drawer Systems



BLUM METABOX

Trusted & Cost-effective

Strong & reliable with optional soft-close and inner drawer upgrades for added versatility. The base standard for cabinetry.

$ *Available Colors:* Cream

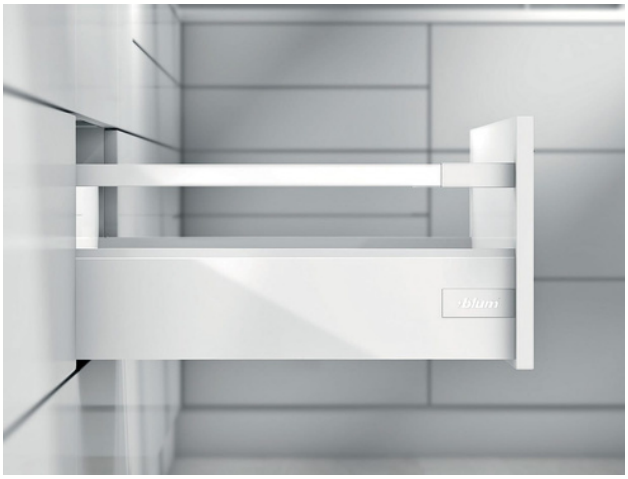

BLUM ANTARO

Most Popular, Signature Drawer

Blum's most-loved drawer system, smooth & modern. With gallery rail sides, optional push-to-open (TIP-ON) and inner drawer upgrades available.

$$ *Available Colors:* Silk White



BLUM MERIVOBOX

Premium Runner, Super Smooth

A premium drawer system built for maximum stability & style. Featuring box sides, colour range, optional push-to-open (TIP-ON) and full inner drawer flexibility.

$$$ *Available Colors:*



BLUM LEGRABOX

Top of The Range

Our sleek, top-tier drawer system, exceptionally smooth, stable, and built for high-end cabinetry with box sides, colour range, push-to-open (TIP-ON) and inner drawer options available.

$$$ *Available Colors:*



Space Tower

$$$

Maximize your vertical storage with a space tower. Designed for effortless organisation, this system brings premium functionality to kitchen pantries.

Aventos Lift-Up System



AVENTOS HK

Top-Pick



AVENTOS HF



AVENTOS HK-S

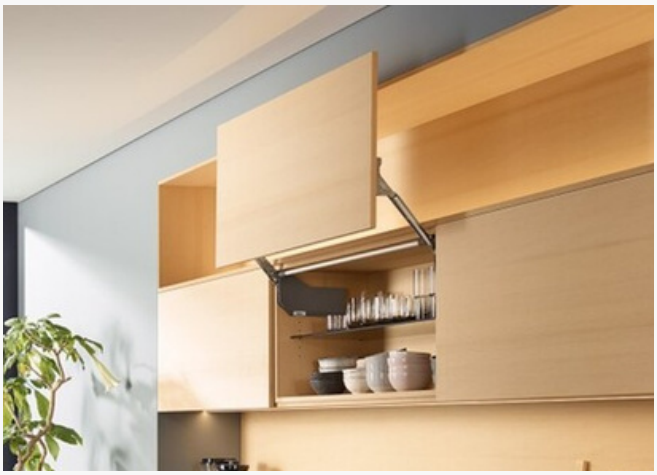

AVENTOS HL



AVENTOS HK-XS



AVENTOS HS



STORAGE ACCESSORIES



Cutlery Inserts

$

Cut to size to suit standard 500mm runner depths. Available in four sizes with unique layouts, in white or anthracite finishes. Each insert features a ribbed, anti-slip base for added practicality.

View our website for sizes & layouts

White



Deep Anthracite





FREESTANDING BINS

$

A budget-friendly option that fits neatly under a kitchen sink cabinet, complete with a smooth soft-close design.

Available in various sizes

View our website for sizes



INTEGRATED BINS

$$

Keep your kitchen tidy with an integrated bin, the perfect waste solution for modern homes to keep rubbish out of sight.

Available in various sizes, configurations & colours

View our website for sizes & layouts



LAUNDRY HAMPER

$$

Lightweight design and integrated air vents, these hampers provide a fresh, functional solution for managing laundry.

Available in various sizes

View our website for sizes



LED Lighting

$$

Illuminate Your Space

LED channels are rebated into cabinetry for a seamless, built-in look that elevates your space. The result is clean, modern lighting with no visible fittings, just a soft, functional glow where you need it most.



Aluminium Channel & Diffuser Strip



5A Transformer



Cool White LED light



Warm White LED light

Complete
Cabinetry Range

@flatpaxcuttosize

Flatpax Cut To Size

www.flatpaxcuttosize.com.au

Flatpax
CUT TO SIZE